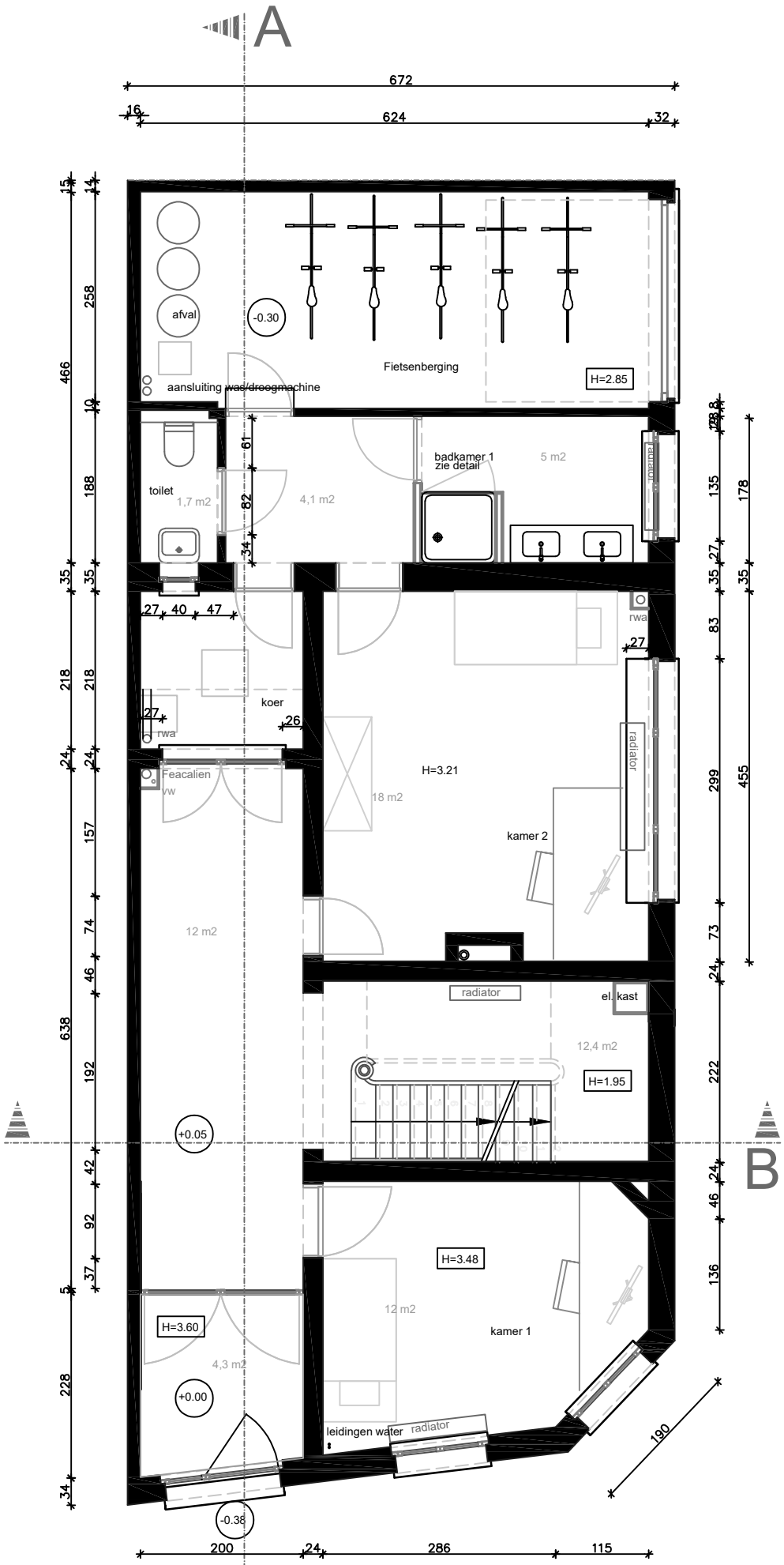

NT nivo 0

17-01-2025